

PLAN SHOWING THE PROPOSED BUILDING IN PLOT NO: 10
 S.NO: 69/1 AT 20' WIDE ROAD PAMMAL VILLAGE, VILLAGE NO: 129
 SAIDAPET TALUK, CHINGALPATTU DISTRICT SCALE 1"=8'-0" OR 1:100

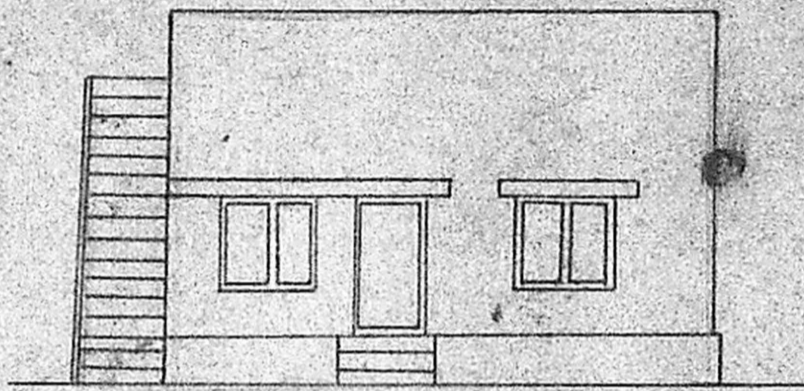

FRONT ELEVATION

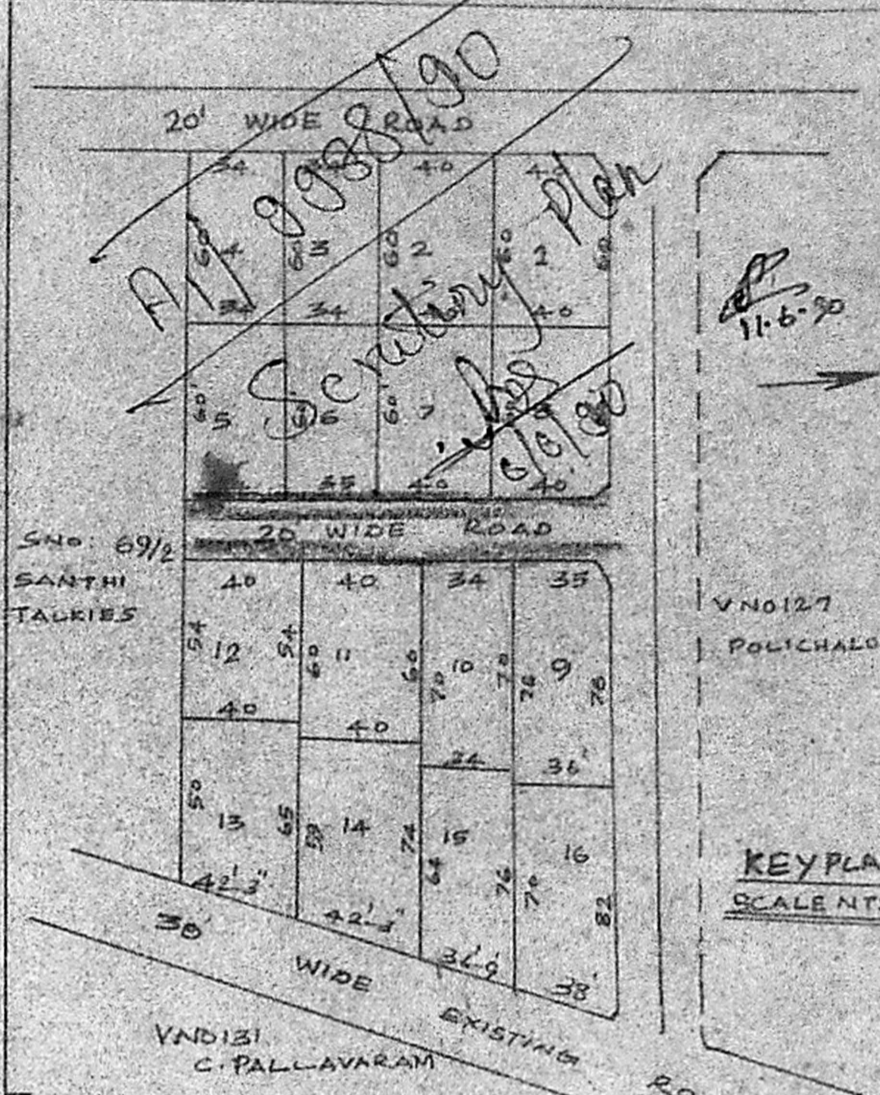
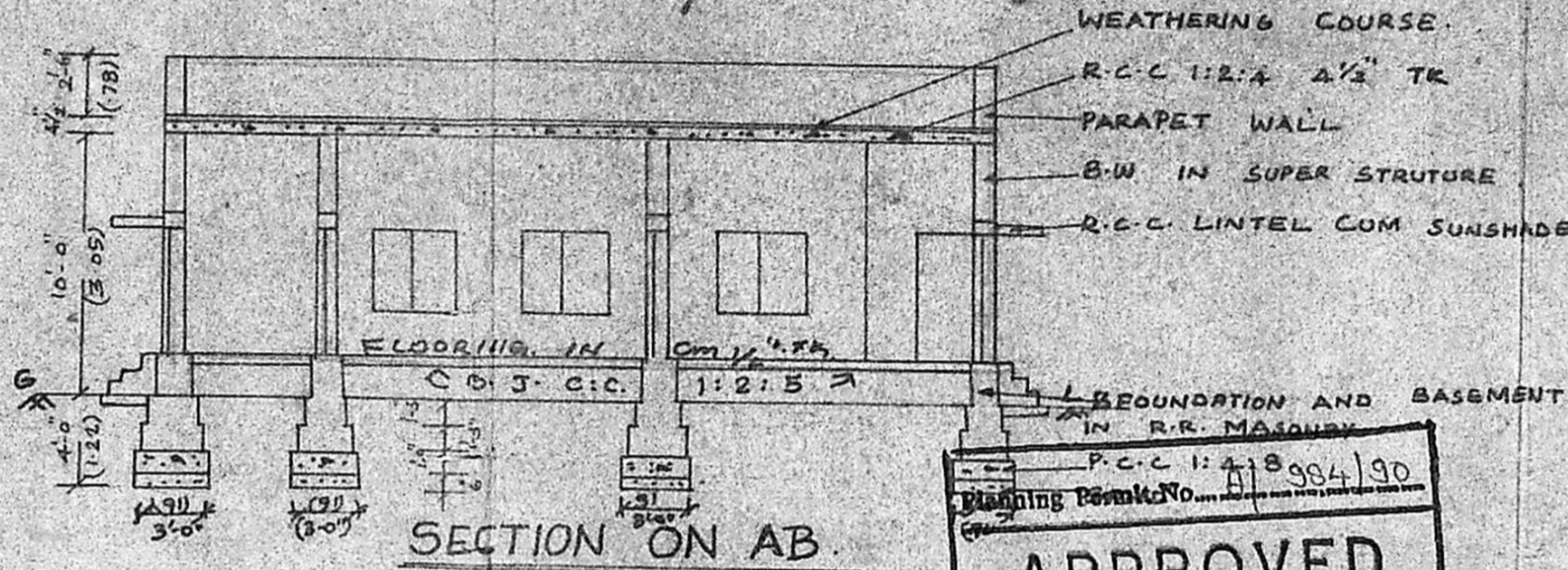

SECTION ON AB

P.C.C. 1:2:4 1/2 TR
 Planning Form No. 118984/90
APPROVED
 SUBJECT TO THE CONDITIONS IN
 THIS OFFICE LETTER.
 No. A/1 9988/90 Date 30.7.90
 S. Jayavelu
 FOR MEMBER SECRETARY
 MADRAS METROPOLITAN
 DEVELOPMENT AUTHORITY
 MADRAS - 600 008
 30/7/90

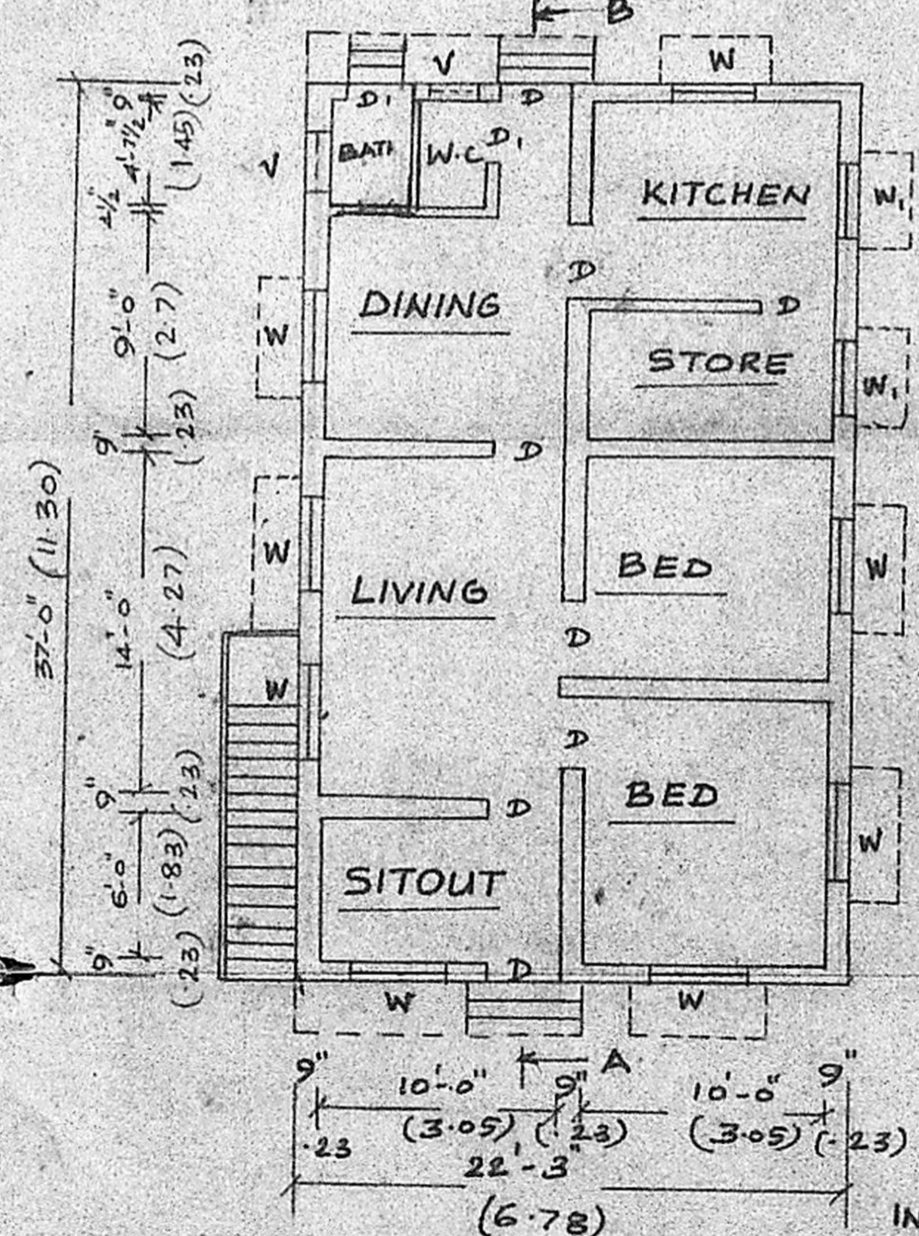

GROUND FLOOR PLAN

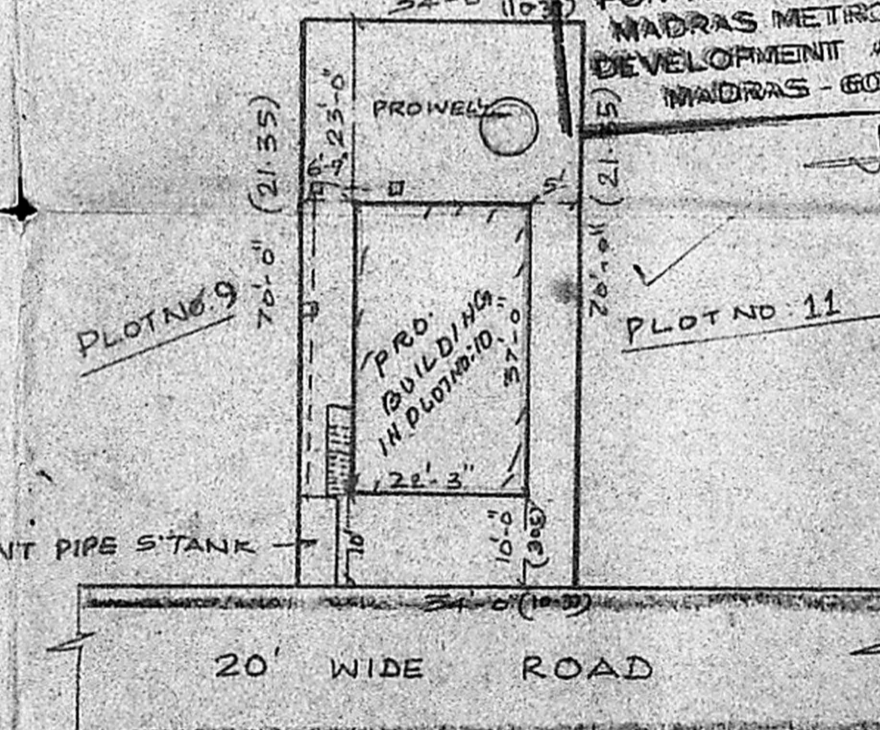
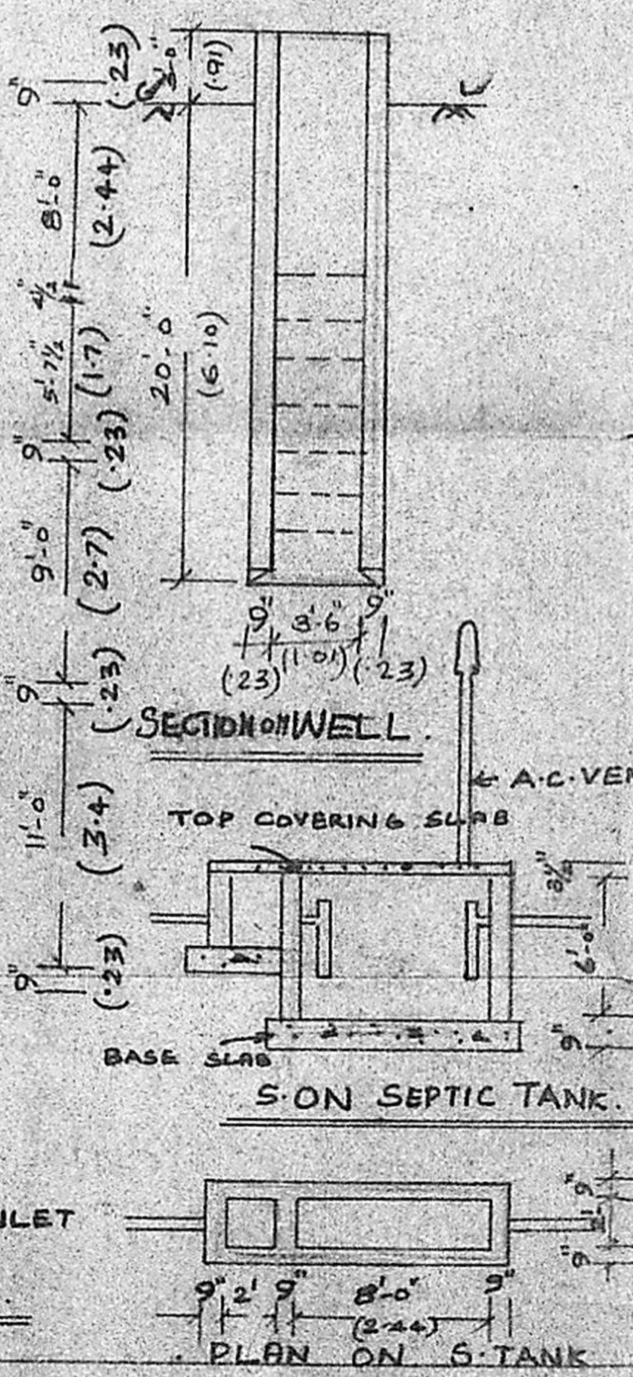

SITE PLAN
 SCALE 1:300

JOINERY DETAIL

D - DOOR	: 3'-0" x 6'-0"	(0.91 x 1.83)
D ₁ - DOOR	: 2'-6" x 6'-0"	(0.78 x 1.83)
W - WINDOW	: 4' x 4'	(1.2 x 1.2)
W ₁ - WINDOW	: 3'-0" x 4'-0"	(0.91 x 1.2)
V - VENTILATOR	: 2'-0" x 1'-6"	(0.60 x 0.45)

REFERENCE

AREA OF THE SITE	: 2380 SFT
	: 221.4 m ²
PLINTH AREA OF THE BUILDING	: 823.25 SFT
	: 76.58 m ²

COLOUR INDEX

PRO SHOWN	: <input type="checkbox"/>
BOU SHOWN	: <input type="checkbox"/>
ROADS SHOWN	: <input type="checkbox"/>

OWNER: *[Signature]*
R. Jayavelu
 Structural-Civil Engineering Consultant
 Licensed Surveyor-Water Diviner
 ALANDUR MUNICIPALITY
 JAYAM ENTERPRISES,
 NO. 2, ANNARY STREET,
 CHENNAI - 600 048.
LICENSED SURVEYOR